



DUAL LOG: DYNAMIC PROBE & NATURAL GAMMA RAY

BORE No.

Site: Weymouth Dorset

Client: Kings Homes

Date: 03 March 2006

Height AOD (m): 15.23

BH104

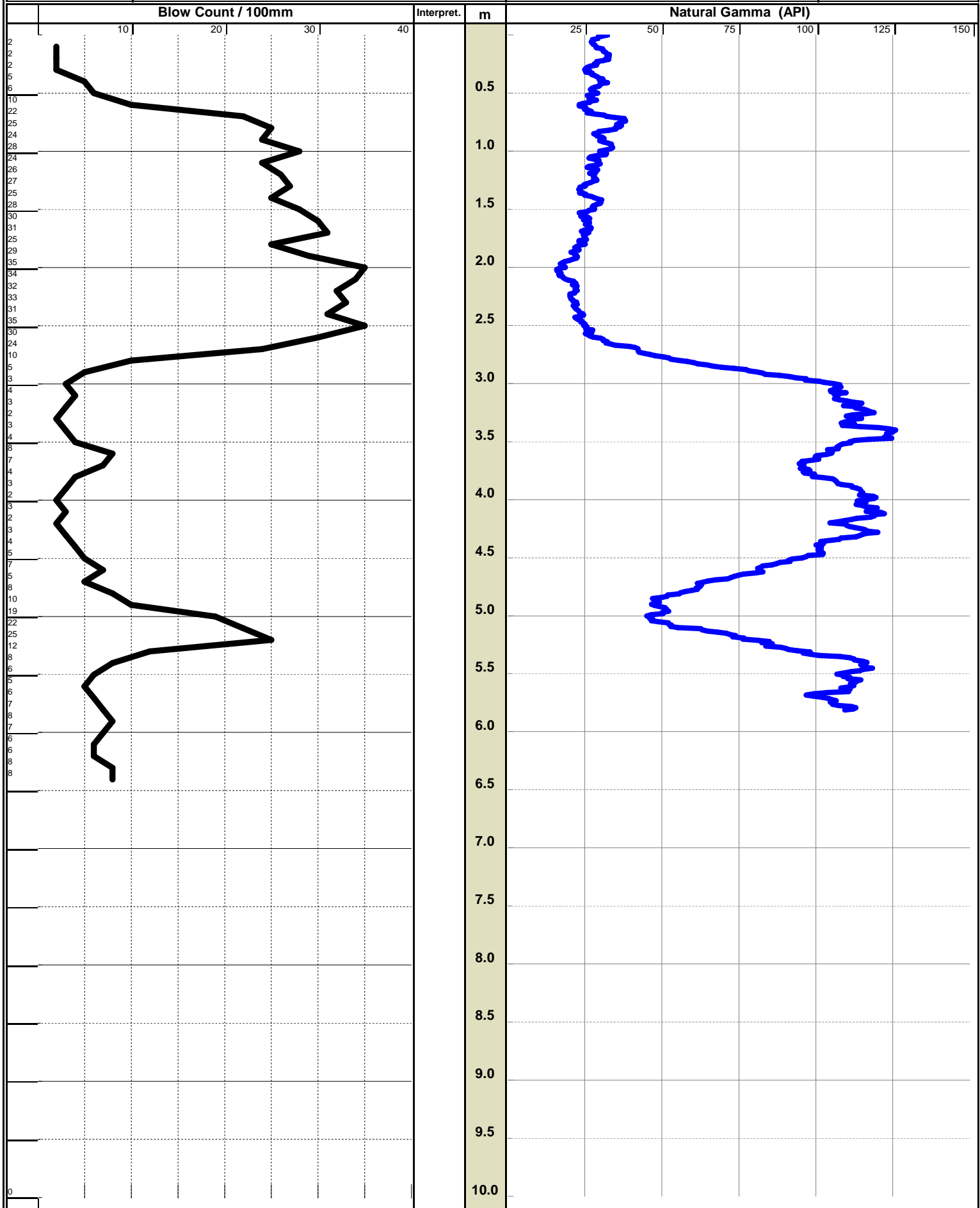

Probing Spec:

Rod Type:

Cone:

Drilling fluid:

Weight:

Sonde:

Natural Gamma (Serial No. 1054)

Casing details:

0.00-3.00m BGL: 115mm duplex casing.